

# The Handy Dandy Randy Standy Bandy YAY-TUDES!

## Vol. 7: Blackbeard - Rated ARRGH!

Score

Randall D. Standridge  
(ASCAP)/

Freebies/Warm-Ups/Other Volumes

SCAN ME

YouTube Channel

SCAN ME

Website

SCAN ME

Be sure to check out the piece "Blackbeard" to apply these concepts!

### 1. Rhythm Pattern 1

### 2. Rhythm Pattern 2

Fl.

Ob.

Cl. (high)

Cl. (low)

A/B. Sx.

T. Sx.

Tpt.

Hn.

Tbn./  
Euph./  
Bssn.

Tuba

Mal.

Perc.

9 10 11 12 13 14 15 16

### 4. Rhythm Pattern 4

Fl. (6 counts, noticeable dynamics)  
*fp* ————— *ff*

Ob. (6 counts, noticeable dynamics)  
*fp* ————— *ff*

Cl. (high) (6 counts, noticeable dynamics)  
*fp* ————— *ff*

Cl. (low) (6 counts, noticeable dynamics)  
*fp* ————— *ff*

A/B. Sx. (6 counts, noticeable dynamics)  
*fp* ————— *ff*

T. Sx. (6 counts, noticeable dynamics)  
*fp* ————— *ff*

Tpt. (6 counts, noticeable dynamics)  
*fp* ————— *ff*

Hn. (6 counts, noticeable dynamics)  
*fp* ————— *ff*

Tbn./ Euph./ Bssn. (6 counts, noticeable dynamics)  
*fp* ————— *ff*

Tuba (6 counts, noticeable dynamics)  
*fp* ————— *ff*

Mal. (6 counts, noticeable dynamics)  
*fp* ————— *ff*

Perc.

25 26 27 28 29 30 31 32

5. Melody 1

- Tbn./Euph./Bssn. (Trombone/Euphonium/Bassoon):** Bass clef, playing a melody of eighth notes.

33

34

35

36

37

38

39

40

6. Melody 2

Fl. *mf*

Ob. *mf*

Cl. (high) *mf*

Cl. (low) *mf*

A/B. Sx. *mf*

T. Sx. *mf*

Tpt. *mf*

Hn. *mf*

Tbn./  
Euph./  
Bssn. *mf*

Tuba *mf*

Mal. *mf*

Perc. *p* *f*

41 42 43 44 45 46 47 48

# The Handy Dandy Randy Standy Bandy YAY-TUDES!

Flute

## Vol. 7: Blackbeard - Rated **ARRGH!**

Randall D. Standridge  
(ASCAP)/

Freebies/Warm-Ups/Other Volumes

SCAN ME

YouTube Channel

SCAN ME

Website

SCAN ME

Be sure to check out the piece "Blackbeard" to apply these concepts!

### 1. Rhythm Pattern 1

### 2. Rhythm Pattern 2

### 3. Rhythm Pattern 3

### 4. Rhythm Pattern 4

### 5. Melody 1

### 6. Melody 2

# The Handy Dandy Randy Standy Bandy YAY-TUDES!

Oboe

## Vol. 7: Blackbeard - Rated **ARRGH!**

Randall D. Standridge  
(ASCAP)/

Freebies/Warm-Ups/Other Volumes

SCAN ME

YouTube Channel

SCAN ME

Website

SCAN ME

Be sure to check out the piece "Blackbeard" to apply these concepts!

### 1. Rhythm Pattern 1

### 2. Rhythm Pattern 2

### 3. Rhythm Pattern 3

### 4. Rhythm Pattern 4

### 5. Melody 1

### 6. Melody 2

# The Handy Dandy Randy Standy Bandy YAY-TUDES!

B $\flat$  Clarinet (high)

## Vol. 7: Blackbeard - Rated **ARRGH!**

Randall D. Standridge  
(ASCAP)/

Freebies/Warm-Ups/Other Volumes

SCAN ME

YouTube Channel

SCAN ME

Website

SCAN ME

Be sure to check out the piece "Blackbeard" to apply these concepts!

### 1. Rhythm Pattern 1

### 2. Rhythm Pattern 2

### 3. Rhythm Pattern 3

### 4. Rhythm Pattern 4

### 5. Melody 1

### 6. Melody 2

# The Handy Dandy Randy Standy Bandy YAY-TUDES!

B $\flat$  Clarinet (low)

## Vol. 7: Blackbeard - Rated **ARRGH!**

Randall D. Standridge  
(ASCAP)/

Freebies/Warm-Ups/Other Volumes

SCAN ME

YouTube Channel

SCAN ME

Website

SCAN ME

Be sure to check out the piece "Blackbeard" to apply these concepts!

### 1. Rhythm Pattern 1

### 2. Rhythm Pattern 2

### 3. Rhythm Pattern 3

### 4. Rhythm Pattern 4

### 5. Melody 1

### 6. Melody 2

# The Handy Dandy Randy Standy Bandy YAY-TUDES!

E♭ Alto/Bari Saxophone **Vol. 7: Blackbeard - Rated ARRGH!**

Randall D. Standridge  
(ASCAP)/

Freebies/Warm-Ups/Other Volumes

SCAN ME

YouTube Channel

SCAN ME

Website

SCAN ME

Be sure to check out the piece "Blackbeard" to apply these concepts!

## 1. Rhythm Pattern 1

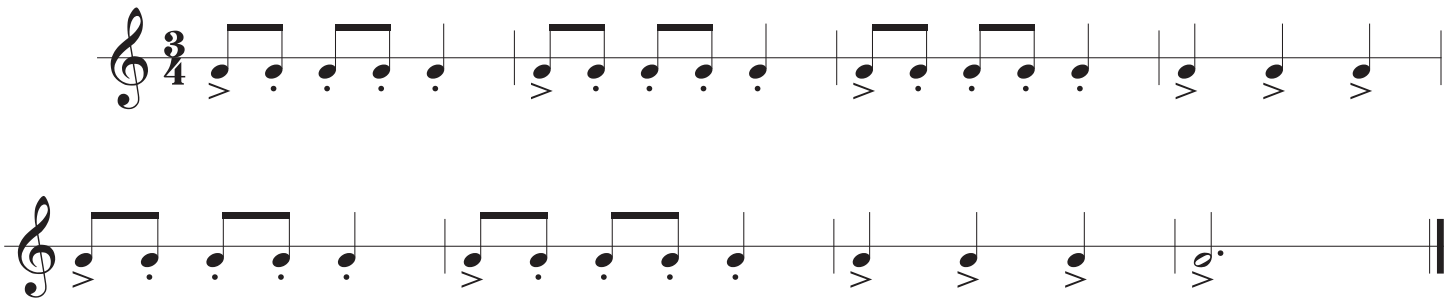

## 2. Rhythm Pattern 2

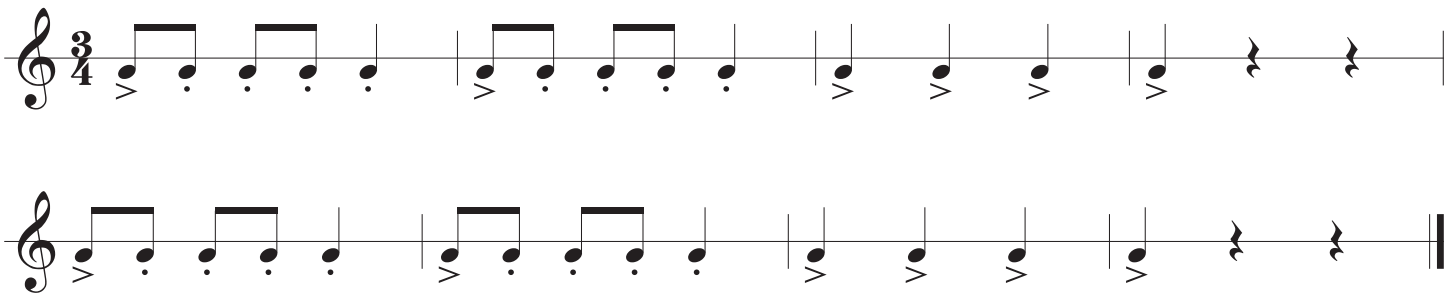

## 3. Rhythm Pattern 3

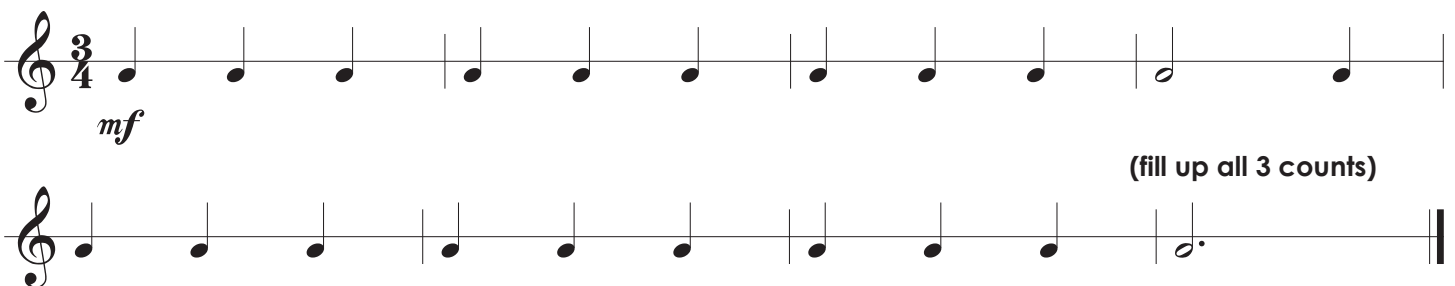

### 4. Rhythm Pattern 4

(6 counts, noticeable dynamics)

### 5. Melody 1

### 6. Melody 2

# The Handy Dandy Randy Standy Bandy YAY-TUDES!

B $\flat$  Tenor Saxophone

## Vol. 7: Blackbeard - Rated **ARRGH!**

Randall D. Standridge  
(ASCAP)/

Freebies/Warm-Ups/Other Volumes

SCAN ME

YouTube Channel

SCAN ME

Website

SCAN ME

Be sure to check out the piece "Blackbeard" to apply these concepts!

### 1. Rhythm Pattern 1

### 2. Rhythm Pattern 2

### 3. Rhythm Pattern 3

### 4. Rhythm Pattern 4

### 5. Melody 1

### 6. Melody 2

# The Handy Dandy Randy Standy Bandy YAY-TUDES!

## Vol. 7: Blackbeard - Rated **ARRGH!**

Randall D. Standridge  
(ASCAP)/

B $\flat$  Trumpet/TC Euphonium

Freebies/Warm-Ups/Other Volumes

SCAN ME

YouTube Channel

SCAN ME

Website

SCAN ME

Be sure to check out the piece "Blackbeard" to apply these concepts!

### 1. Rhythm Pattern 1

### 2. Rhythm Pattern 2

### 3. Rhythm Pattern 3

### 4. Rhythm Pattern 4

### 5. Melody 1

### 6. Melody 2

# The Handy Dandy Randy Standy Bandy YAY-TUDES!

Horn in F

## Vol. 7: Blackbeard - Rated **ARRGH!**

Randall D. Standridge  
(ASCAP)/

Freebies/Warm-Ups/Other Volumes

SCAN ME

YouTube Channel

SCAN ME

Website

SCAN ME

Be sure to check out the piece "Blackbeard" to apply these concepts!

### 1. Rhythm Pattern 1

### 2. Rhythm Pattern 2

### 3. Rhythm Pattern 3

### 4. Rhythm Pattern 4

(6 counts, noticeable dynamics)

### 5. Melody 1

(will sound 5th below others)

### 6. Melody 2

(will sound 5th below others)

# The Handy Dandy Randy Standy Bandy YAY-TUDES!

## Vol. 7: Blackbeard - Rated **ARRGH!**

Randall D. Standridge  
(ASCAP)/

Trombone/Euphonium/Bassoon

Freebies/Warm-Ups/Other Volumes

SCAN ME

YouTube Channel

SCAN ME

Website

SCAN ME

Be sure to check out the piece "Blackbeard" to apply these concepts!

### 1. Rhythm Pattern 1

### 2. Rhythm Pattern 2

### 3. Rhythm Pattern 3

### 4. Rhythm Pattern 4

### 5. Melody 1

### 6. Melody 2

# The Handy Dandy Randy Standy Bandy YAY-TUDES!

## Vol. 7: Blackbeard - Rated **ARRGH!**

Tuba

Randall D. Standridge  
(ASCAP)/

Freebies/Warm-Ups/Other Volumes

SCAN ME

YouTube Channel

SCAN ME

Website

SCAN ME

Be sure to check out the piece "Blackbeard" to apply these concepts!

### 1. Rhythm Pattern 1

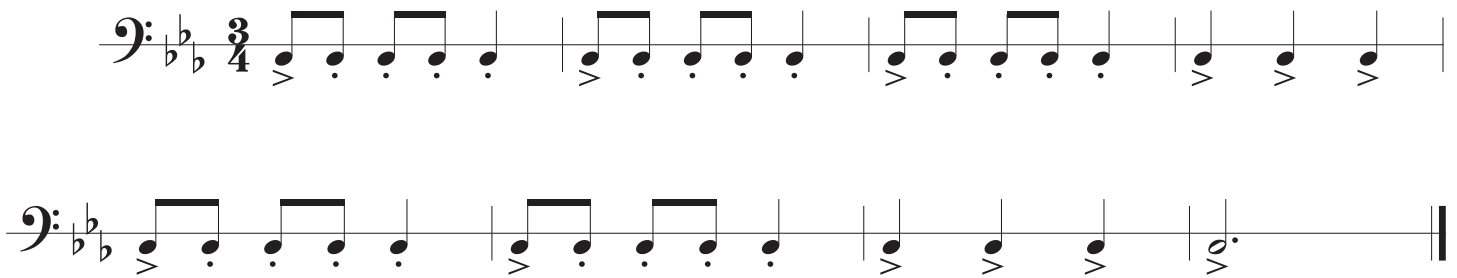

### 2. Rhythm Pattern 2

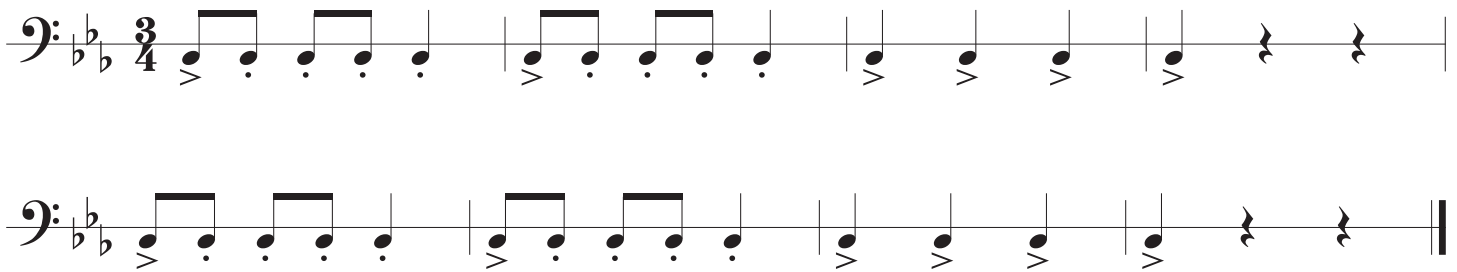

### 3. Rhythm Pattern 3

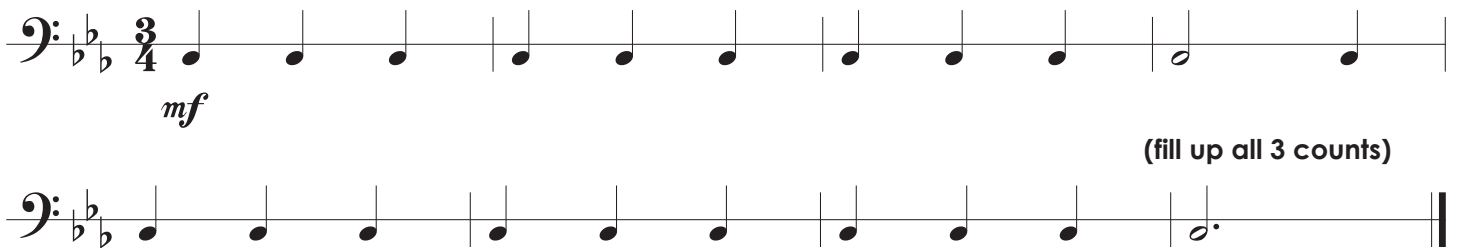

# The Handy Dandy Randy Standy Bandy YAY-TUDES!

Mallets

## Vol. 7: Blackbeard - Rated **ARRGH!**

Randall D. Standridge  
(ASCAP)/

Freebies/Warm-Ups/Other Volumes

SCAN ME

YouTube Channel

SCAN ME

Website

SCAN ME

Be sure to check out the piece "Blackbeard" to apply these concepts!

### 1. Rhythm Pattern 1

### 2. Rhythm Pattern 2

### 3. Rhythm Pattern 3

### 4. Rhythm Pattern 4

### 5. Melody 1

### 6. Melody 2

# The Handy Dandy Randy Standy Bandy YAY-TUDES!

Percussion

## Vol. 7: Blackbeard - Rated **ARRGH!**

Randall D. Standridge  
(ASCAP)/

Freebies/Warm-Ups/Other Volumes

SCAN ME

YouTube Channel

SCAN ME

Website

SCAN ME

Be sure to check out the piece "Blackbeard" to apply these concepts!

### 1. Rhythm Pattern 1

### 2. Rhythm Pattern 2

### 3. Rhythm Pattern 3

4. Rhythm Pattern 4

5. Melody 1

6. Melody 2
